

## **Insurance Notes: PWG126-ADMIN-6299 Grove Basin Storm Drain**

1. **NIB:** Attached
2. **Bid Posting Date:** 02/10/2026 1:39PM
3. **Bid Due Date:** 03/19/2026 2:00PM
4. **ENG EST:** \$9.5 to \$10 Million
5. **Duration:** 120 working days (per 8-1.04B Standard Start)
6. **Location:** ALONG GROVE AVENUE FROM EAST RIVERSIDE DRIVE TO EDISON AVENUE (per specs)

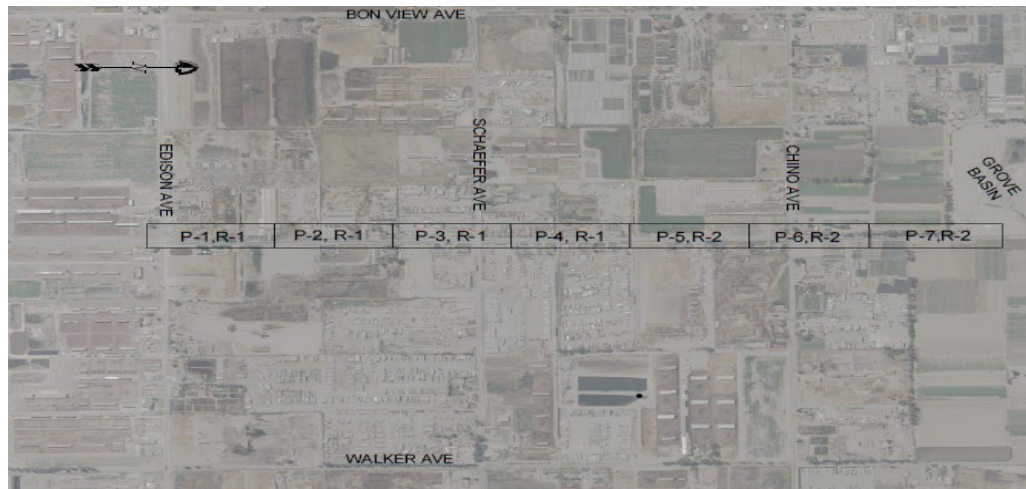

- a.
7. **Scope:** The scope of work includes the installation of 72-inch, 84-inch, and 96-inch reinforced concrete pipe, construction of junction structures and manhole facilities, trench reconstruction and overlay, and the implementation and maintenance of temporary traffic control measures along Grove Avenue.

### **8. Insurance Requirements:**

- a. Commercial/General Liability Insurance – The Contractor shall carry General Liability Insurance covering all operations performed by or on behalf of the Contractor providing coverage for bodily injury and property damage with minimum combined single limits, per occurrence, as follows:

CONTRACT AMOUNT	MINIMUM COVERAGE
Less than \$1,000,000	\$1,000,000
\$1,000,000 to \$3,000,000	\$3,000,000
\$3,000,000 to \$5,000,000	\$5,000,000
Over \$5,000,000	\$10,000,000

- i.
- b. Automobile Liability Insurance – Primary insurance coverage shall be written on ISO Business Auto coverage form for all owned, hired and non-owned automobiles or symbol 1 (any auto). The policy shall have minimum

combined single limit for bodily injury and property damage, per occurrence, as follows:

CONTRACT AMOUNT	MINIMUM COVERAGE
Less than \$1,000,000	\$1,000,000
\$1,000,000 to \$3,000,000	\$3,000,000
\$3,000,000 to \$5,000,000	\$5,000,000
Over \$5,000,000	\$10,000,000

- i.
- c. Continuing Products/Completed Operations Liability Insurance – A policy with a limit of not less than five million dollars (\$5,000,000) for each occurrence for at least three years following substantial completion of the work on projects over one million dollars (\$1,000,000).
- d. Subcontractor Insurance Requirements – The Contractor agrees to require all parties or subcontractors, including architects or others it hires or contracts with related to the performance of this contract to provide insurance covering the contracted operations with the basic requirements and the insurance specifications for all contracts as delineated herein, (including waiver of subrogation rights) and naming the County as well as any other entities named herein as additional insureds. The Contractor agrees to monitor and review all such coverage and assumes all responsibility ensuring that such coverage is provided as required herein.